



**3904/639 Lonsdale Street Melbourne VIC**

1 1

Gleaming with northern light and ultra-modern style, this stunning 1-bedroom retreat in the acclaimed Madison at Upper West Side complex inspires with designer finishes, resort-style facilities and a superior inner-city address, that delivers enviable convenience to sought-after Melbourne attractions, such as; Flagstaff Gardens, Marvel Stadium, Spencer Outlet Centre, Docklands' entertainment precinct, Victoria Market, cafes, restaurants and bars, trams plus Southern Cross Station.

**Price** : \$ 356,000

**View** : <https://www.innerrealestate.com.au/sale/vic/inner-city/melbourne/residential/apartment/7617483>

? Stylish 'Madison at Upper West Side' apartment

? Carpeted bedroom with built-in-robos

? Ensuite-style main bathroom with toilet

? Kitchen boasting stainless steel appliances and dishwasher

? Dining zone and living area extending onto covered balcony

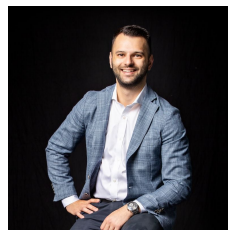

**Anthony Cimino**  
**+61 3 9804 5551**



**Jonathan Mallas**  
**0477 006 125**

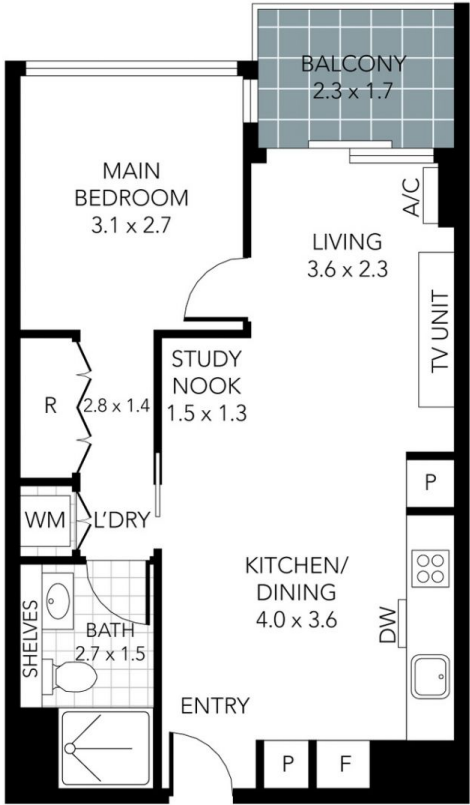

THIS PLAN IS NOT TO SCALE. MEASUREMENTS ARE INDICATIVE AND IN METRES. SITE PLAN REFLECTS APPROXIMATE POSITION OF BUILDINGS ON PROPERTY ONLY AND IS NOT AN ACCURATE REPRESENTATION OF VEGETATION AND OTHER EXTERNAL LANDSCAPE FEATURES. THIS PLAN SHOULD NOT BE RELIED UPON AND INTERESTED PARTIES SHOULD MAKE THEIR OWN ENQUIRIES.