



INNER REAL ESTATE NEXTRE



901/568 St Kilda Road Melbourne VIC

1 🛏 1 🚿 1 🚗

Taking prime position along the timeless and picturesque St Kilda Boulevard is the Rhapsody building. Designed by renowned Architect Karl Fender the building is located in a most sort after area surrounded by Albert Park Lake, St Kilda beach, the Domain and nearby Chapel Street. This culturally diverse area shares some of Melbourne's best events and is a lifestyle choice and a great place to live. With Public transport at your door along with nearby park lands and recreation areas this is a desirable location.

Step inside this stunning building and be transformed by the impeccable surrounds this building has to offer. With an a la carte restaurant on the Ground floor this fully featured building includes secure entry/car park, gym and views over Melbourne's landscape.

The apartment itself is located on the ninth level with a

Price : \$409,000
Building Size : 50 sqm
View : <https://www.innerrealestate.com.au/sale/vic/inner-city/melbourne/residential/apartment/8050633>

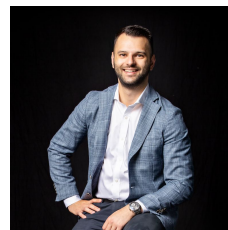

Anthony Cimino
+61 3 9804 5551

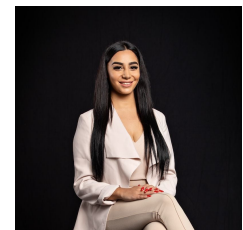

Maha Yehia
+61 3 9804 5551

<https://www.innerrealestate.com.au>

