



82 Ellsworth Crescent Camberwell VIC

3 2 2

Infused with dazzling designer styling from its ultra-convenient setting, this striking contemporary residence prides itself on delivering a premium low-maintenance lifestyle that's ideal for savvy investors, busy families or those seeking a stylish lifestyle abode. Enjoying prized placement in an exclusive enclave that's zoned to both Camberwell High School and Canterbury Girls' College, with close proximity to a number of sought-after private schools, Deakin University, parkland and various shopping centres.

- ? Master bedroom with built-in-robe, desk and ensuite
- ? Two further robed bedrooms accompanied by a retreat/study area
- ? Fully tiled family bathroom with toilet plus powder room

Type : House

View : <https://www.innerrealestate.com.au/sale/vic/east/camberwell/residential/house/8103133>

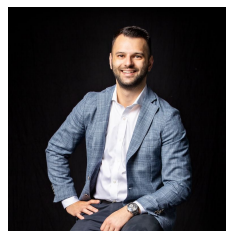

Anthony Cimino
+61 3 9804 5551

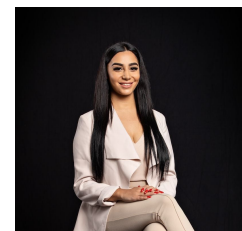

Maha Yehia
+61 3 9804 5551

[For full version visit the website](https://www.innerrealestate.com.au)

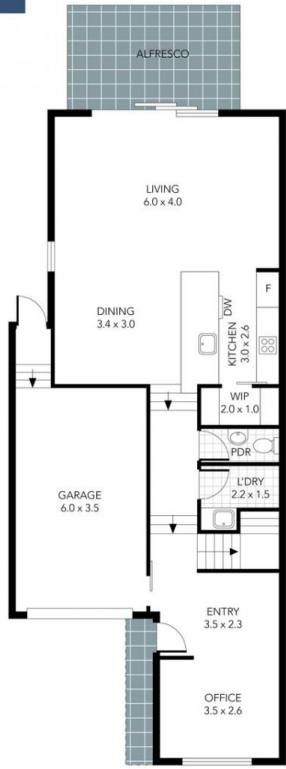

GROUND FLOOR



1ST FLOOR

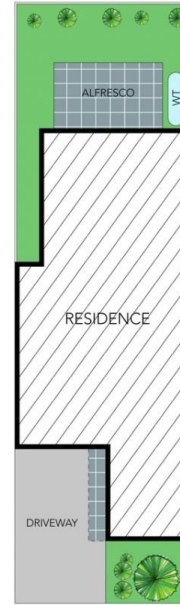

SITE PLAN

THIS PLAN IS NOT TO SCALE. MEASUREMENTS ARE INDICATIVE AND IN METRES. SITE PLAN REFLECTS APPROXIMATE POSITION OF BUILDINGS ON PROPERTY ONLY AND IS NOT AN ACCURATE REPRESENTATION OF VEGETATION AND OTHER EXTERNAL LANDSCAPE FEATURES. THIS PLAN SHOULD NOT BE RELIED UPON AND INTERESTED PARTIES SHOULD MAKE THEIR OWN ENQUIRIES.